Slide 1

Slide 2

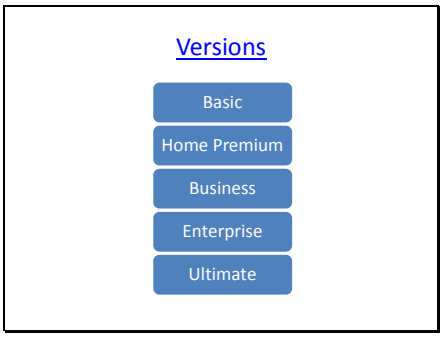

Slide 3

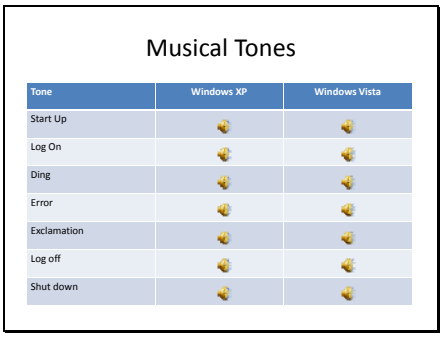

Musical Tones

Tone	Windows XP	Windows Vista
Start Up		
Log On		
Ding		
Error		
Exclamation		
Log off		
Shut down		

Slide 4

Widgets -

- Clock, Weather, RSS feeds
- Windows Sidebar
- Found in Control Panel > Appearance and Personalization
- Can get in the way if you don't have enough screen area

Slide 5

Start Menu

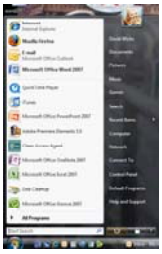

Slide 6

Start Menu: Search and tagging

- Indexing engine
- Saving a search

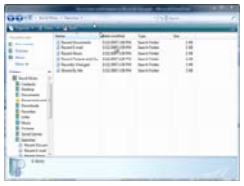

Slide 7

Start Menu: Divided in half

- All programs - expandable/collapsible directory tree
- Documents, pictures, music, games, recent items, computer, control panel, help

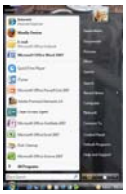

Slide 8

Start Menu:
Instant Off - caches all open files

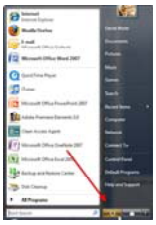

Slide 9

Start Menu:
Shutdown, Switch User, Log Off, Hibernate and Sleep

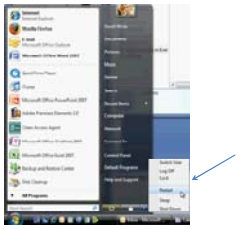

Slide 10

Start Menu: User Folder

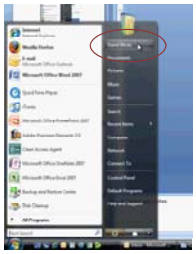

Slide 11

Window navigation:

Arrows for dropdown menus of alternative folders

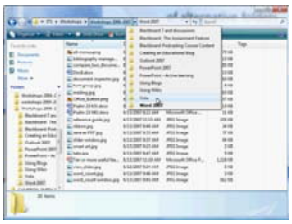

Slide 12

Compatibility

- Allows emulation of earlier version of Windows for programs that don't perform well in Vista

Slide 13

Switching Between Open Windows

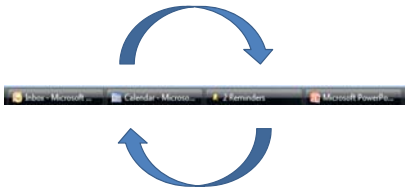

Slide 14

Switching Between Open Windows:
Thumbnail preview of open applications

Slide 15

Switching Between Open Windows:
Flip 3D - Rolodex preview of all open windows

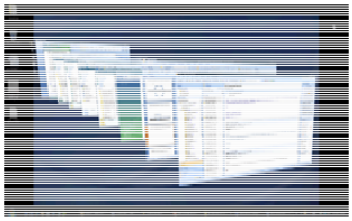

Slide 16

Switching Between Open Windows:
Alt-Tab provides previews of open windows

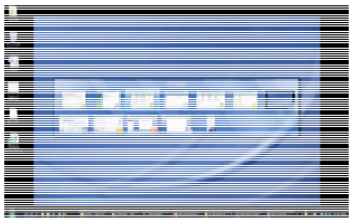

Slide 17

Notification Area Clock

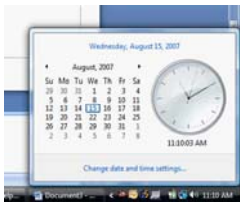

Slide 18

Vista Ultimate features

- Windows Media Center
- Windows Movie Maker
- Windows DVD Maker
- BitLocker

Slide 19

Questions or Comments?

_____

_____

_____

_____

_____

_____

_____